

# ARCHIE CREEK FIRE 2020

## OREGON MEGAFIRE FACT SHEET

Sources: 2020 Labor Day Fires – Economic Impacts to Oregon’s Forest Sector, Inciweb

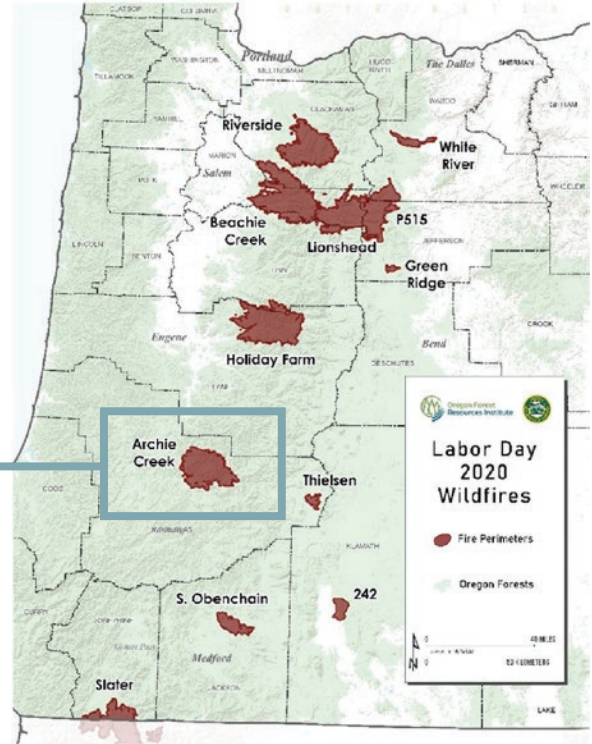

### Acres, volume and value of timber burned – Archie Creek Fire

	ACRES	VOLUME	VALUE
TOTAL FORESTED ACRES BURNED	125,500	2,507 MMbf	\$5,005 million
AREAS THAT BURNED WITH MEDIUM AND HIGH SEVERITY	95,00	1,751 MMbf	\$3,511 million
POTENTIAL AREAS AVAILABLE FOR SALVAGE TIMBER HARVEST	27,500	799 MMbf	\$1,542 million
<b>PROBABLE AREAS THAT WILL BE SALVAGED</b>	<b>19,100</b>	<b>355 MMbf</b>	<b>\$685 million</b>

### What is salvage timber harvest?

Salvage is the harvest of merchantable timber after it has been burned in a wildfire. Salvage is primarily carried out to recover economic loss from burned timber, but the removal of fire-killed trees can also aid in reforestation and reduce future fire hazard. More details can be found in Appendix B of the *2020 Labor Day Fires – Economic Impacts to Oregon’s Forest Sector* study report, available at [OregonForests.org/publications](https://OregonForests.org/publications).

# Archie Creek Fire perimeter and ownership

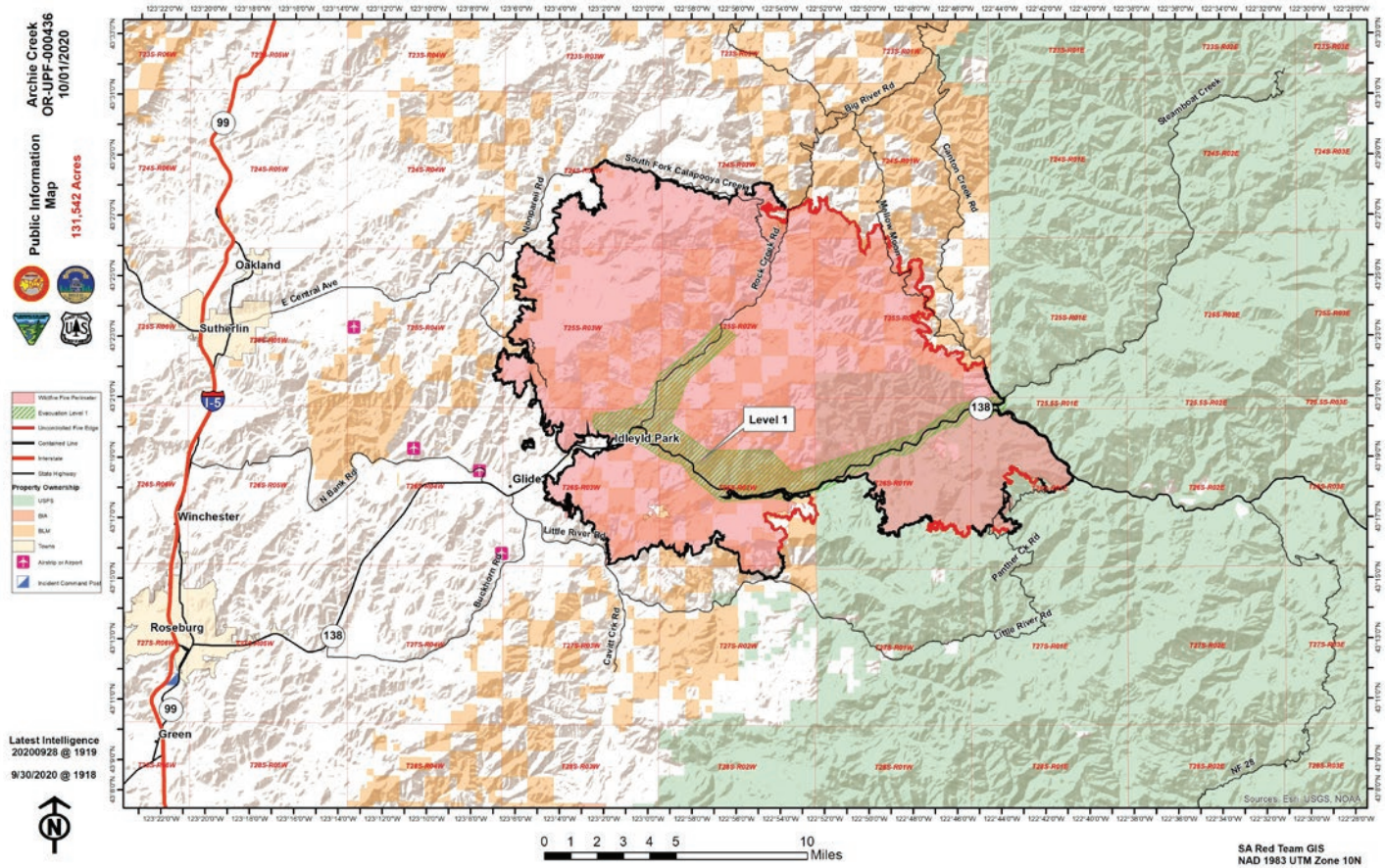

This map shows the perimeter of the Archie Creek Fire, one of five Labor Day “megafires” – wildfires greater than 100,000 acres in size – that broke out in Oregon on or around Labor Day 2020 (Archie Creek, Beachie Creek, Holiday Farm, Lionshead and Riverside).

## Forested acres burned, by ownership

OWNERSHIP GROUP	ACRES	PERCENT
U.S. FOREST SERVICE	25,300	20%
LARGE PRIVATE	44,700	36%
OTHER PRIVATE	16,900	13%
BUREAU OF LAND MANAGEMENT	38,500	31%
<b>TOTAL</b>	<b>125,500</b>	

Forested acres burned in the Archie Creek Fire by ownership group, and the percentage of burned acres in each group. “Large private” includes larger tracts of forestland owned by timber companies. “Other private” includes small woodlands and tribal forests. Overall, private land accounts for 46% of the forested acres burned in the 2020 Labor Day fires. This is much higher than the 7% average private land percentage for the past 10 years, as shown in the Oregon Forest Resources Institute’s *Oregon Forest Facts 2021-22 Edition*.



# Archie Creek Fire burn severity

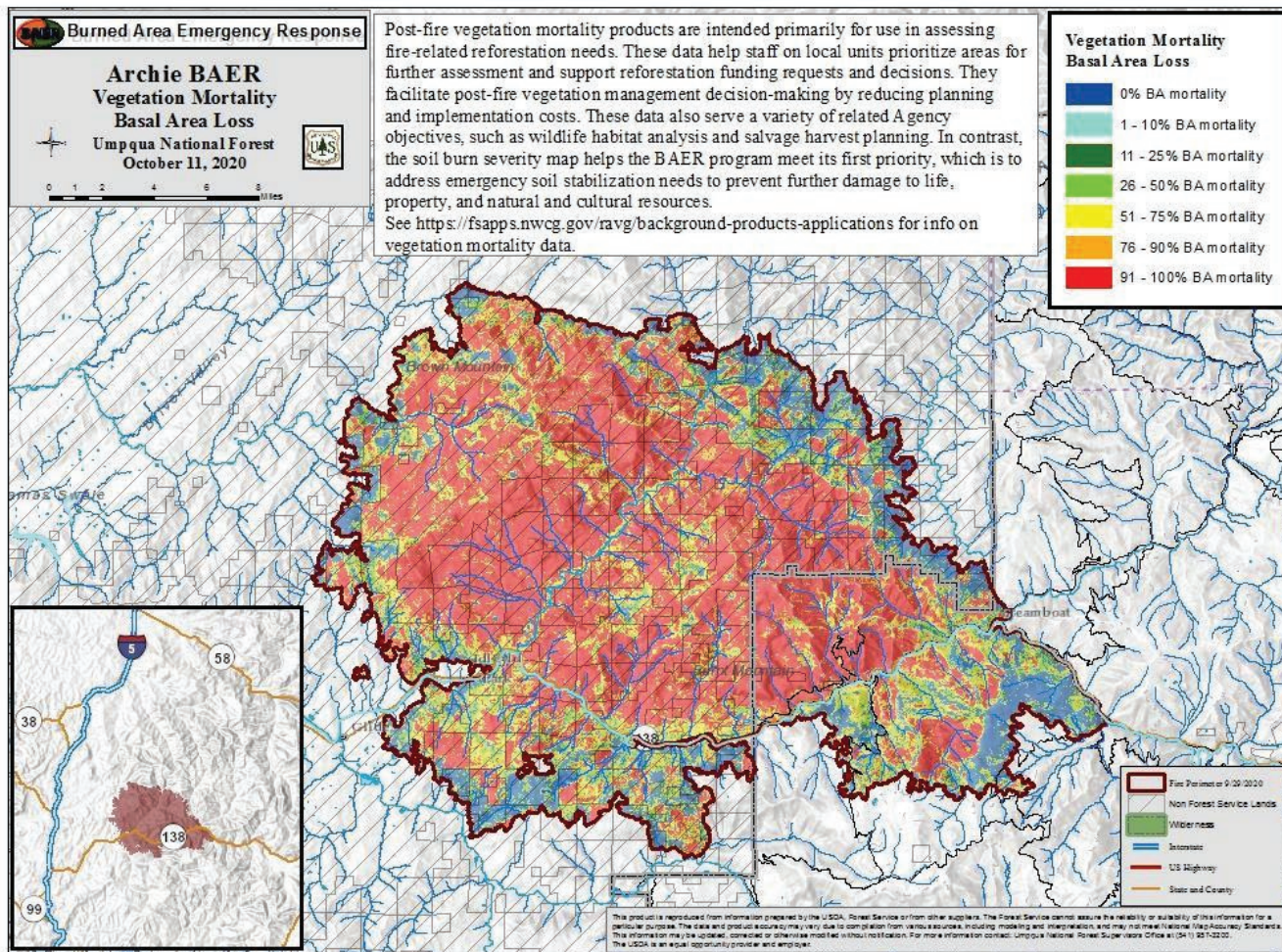

This BAER (Burned Area Emergency Response) map shows fire severity as measured by estimated forest canopy mortality. Fire severity was grouped into broader categories in the *2020 Labor Day Fires* report. High = >75%, Medium = 25-75%, Low = <25%, and Unburned = no damage.

## Forested acres burned, by fire severity level

FIRE SEVERITY	ACRES	PERCENT
HIGH	73,600	59%
MEDIUM	17,800	14%
LOW	12,800	10%
UNBURNED	21,300	17%
<b>TOTAL</b>	<b>125,500</b>	

Forested acres burned in the Archie Creek Fire by severity class, along with the percentage of burned acres in each class. Most wildfires are a mosaic of fire severity. The 2020 Labor Day fires had a total of more than 60% of their acres burned with high or medium severity. For Archie Creek, about 73% of the acres were either high or medium severity.

## Summary of forest sector economic impact – all 2020 Labor Day fires

The 2020 Labor Day fires have had a significant impact on Oregon, Oregonians and the Oregon forest sector. Nearly a million acres burned, 9.2 billion board feet of timber was lost, and \$5.9 billion in net economic impact was sustained.

IMPACT DESCRIPTION	AMOUNT
Value of timber on merchantable acres burned with medium or high severity available for sustainable harvest	\$7,513 million
Net present value of timber on pre-merchantable acres burned with medium or high severity available for sustainable harvest	\$704 million
Road reconstruction and costs	\$27 million
Losses to forest contractors	\$100 million
Reforestation costs	\$144 million
<b>Gross economic impact</b>	<b>\$8,488 million</b>
Offset – value of timber likely to be salvaged	\$2,604 million
<b>Net economic impact</b>	<b>\$5,884 million</b>

FIRE	FORESTED ACREAGE
LIONSHEAD	192,900
BEACHIE CREEK	182,600
HOLIDAY FARM	165,800
RIVERSIDE	131,900
ARCHIE CREEK	125,500
SLATER	43,800
SOUTH OBENCHAIN	31,000
WHITE RIVER	15,000
242	13,300
THIELSEN	9,500
P515	4,400
GREEN RIDGE	4,200
<b>TOTAL</b>	<b>919,700</b>

The total forested acres burned in each of the Labor Day 2020 fires is shown above. Note that the total acreage within the perimeters of these fires is 970,900 acres, which includes non-forested land and roads. *The 2020 Labor Fires – Economic Impacts to Oregon’s Forest Sector* analysis evaluates nine of the largest Labor Day fires and three other fires that burned before Labor Day, but had major impacts on the Oregon forest sector. These are collectively known in the report as the “2020 Labor Day Fires.”

### Full and summary reports: 2020 Labor Day Fires – Economic Impacts to Oregon’s Forest Sector

In light of 2020’s historic fire season, the Oregon Forest Resources Institute (OFRI) commissioned a study examining the economic impact on Oregon’s forest sector. Conducted by experts from the natural resource consulting firm Mason, Bruce & Girard, in partnership with the forestry economic analysis and forecasting firm Forest Economic Advisors, the 104-page report looks at the economic impacts of the 2020 Labor Day fires on the sector. OFRI staff also produced a report summarizing its findings. Download both reports at [OregonForests.org/publications](https://OregonForests.org/publications).



Oregon Forest Resources Institute